Pensão de Pais Inválidos

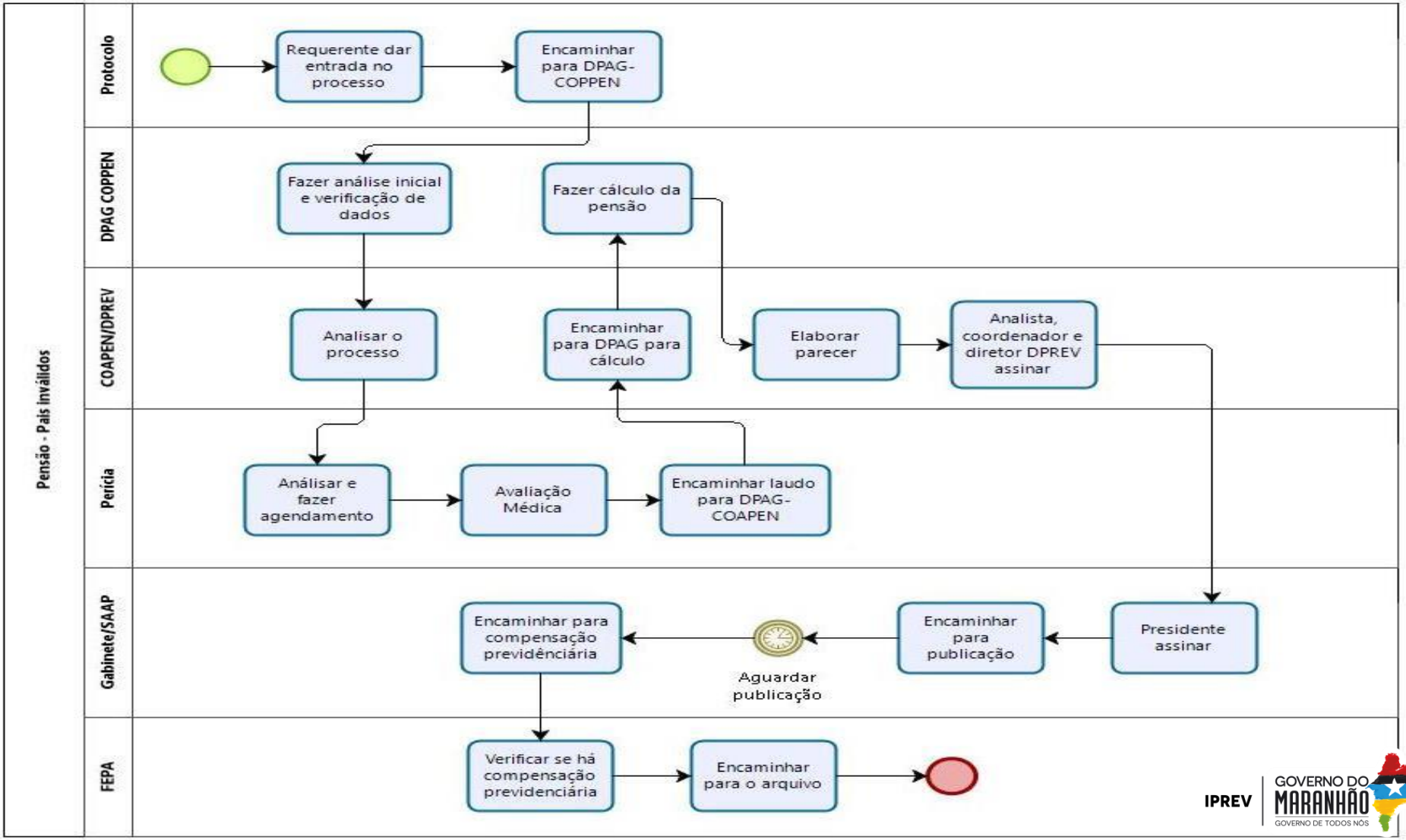

IPREV | GOVERNO DO MARANHÃO
GOVERNO DE TODOS NÓS